

10/1375 AL

This copy has been prepared by the
 authority of the Council of the City of
 London pursuant to the provisions of the
 Copyright, Designs and Patents Act 1988
 and shall not be used for any other
 purpose without the express written
 consent of the Council of the City of
 London.

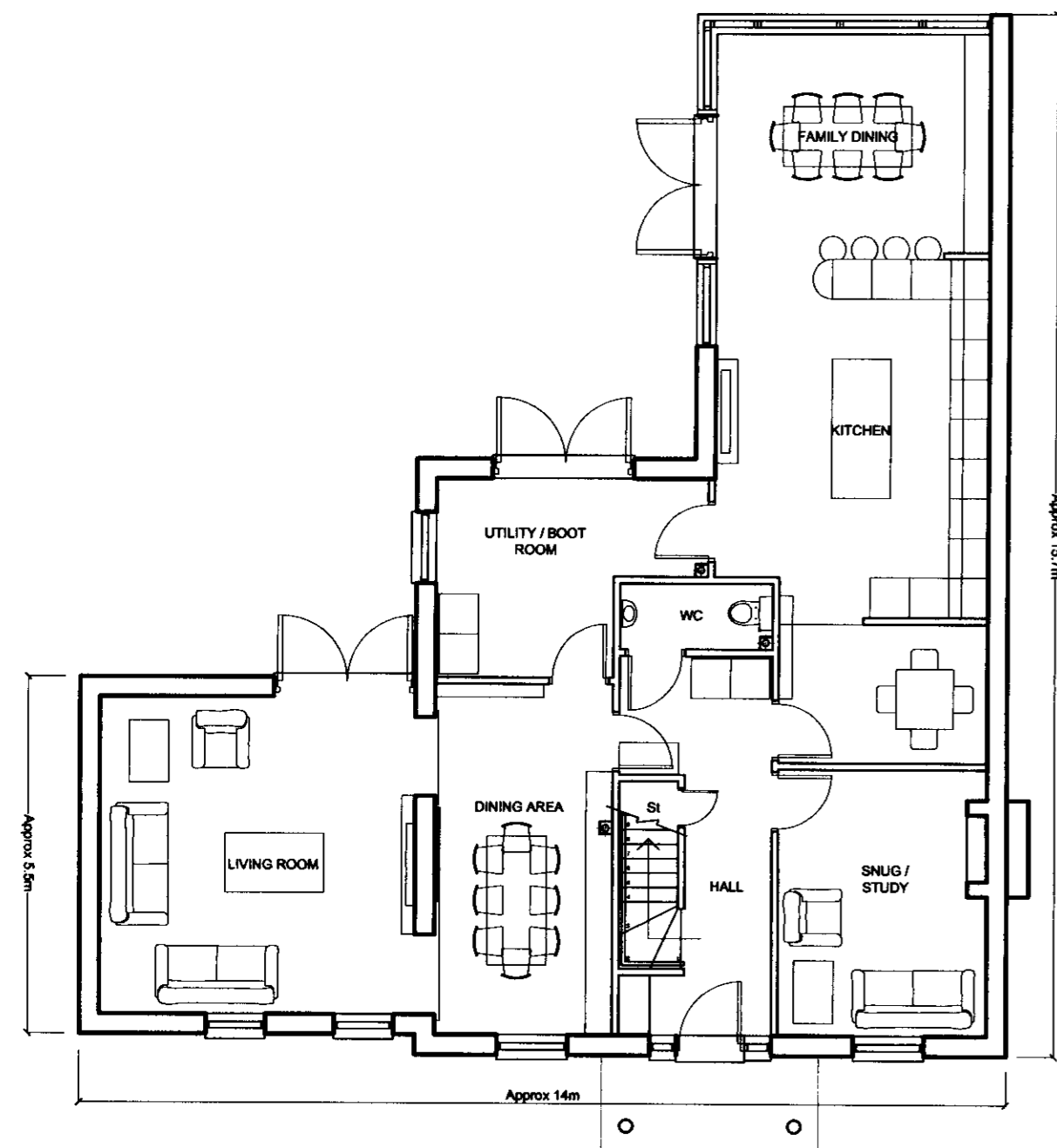

1 Proposed Ground Floor
 (08) 004 1:100@A2

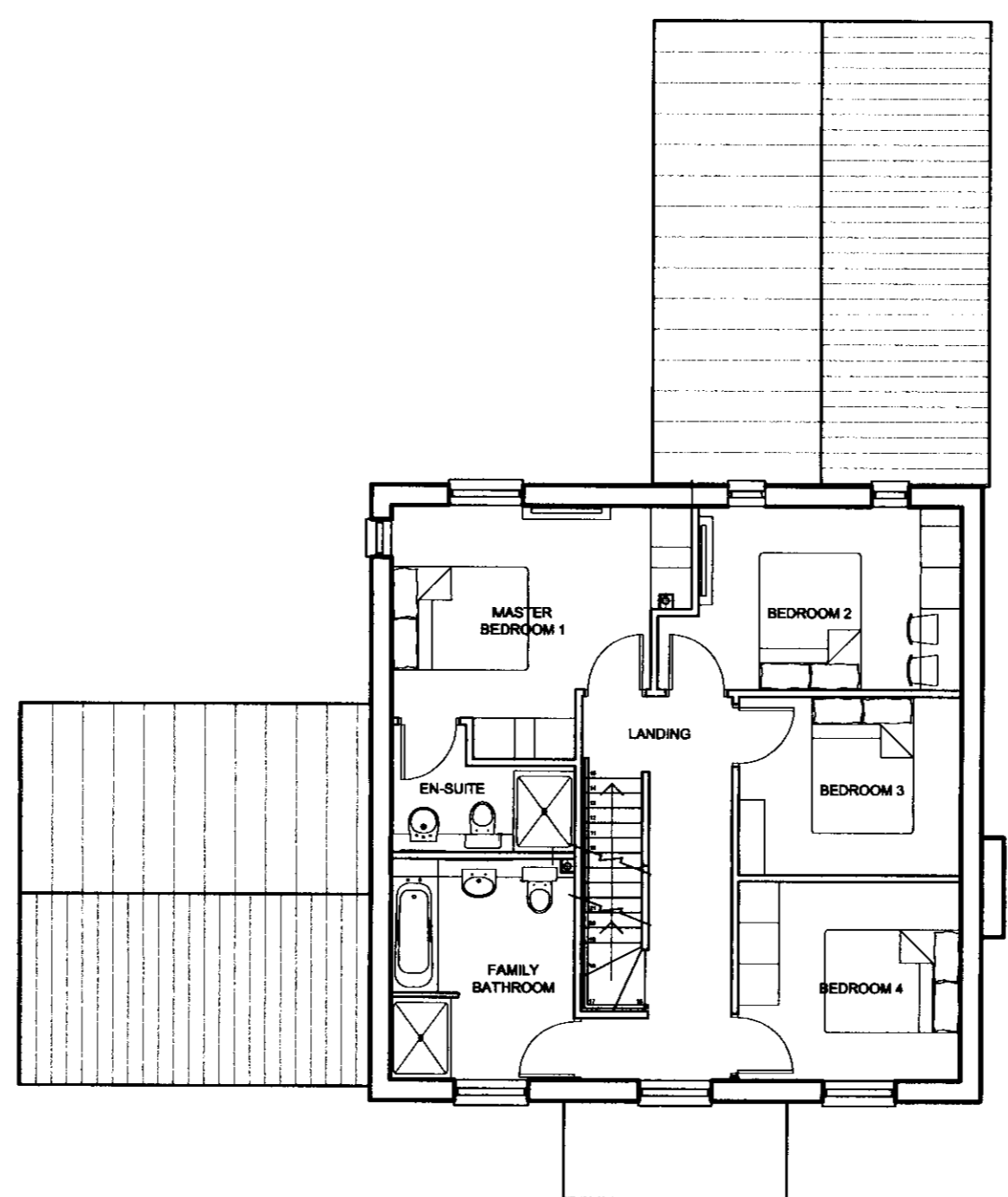

2 Proposed First Floor
 (08) 004 1:100@A2

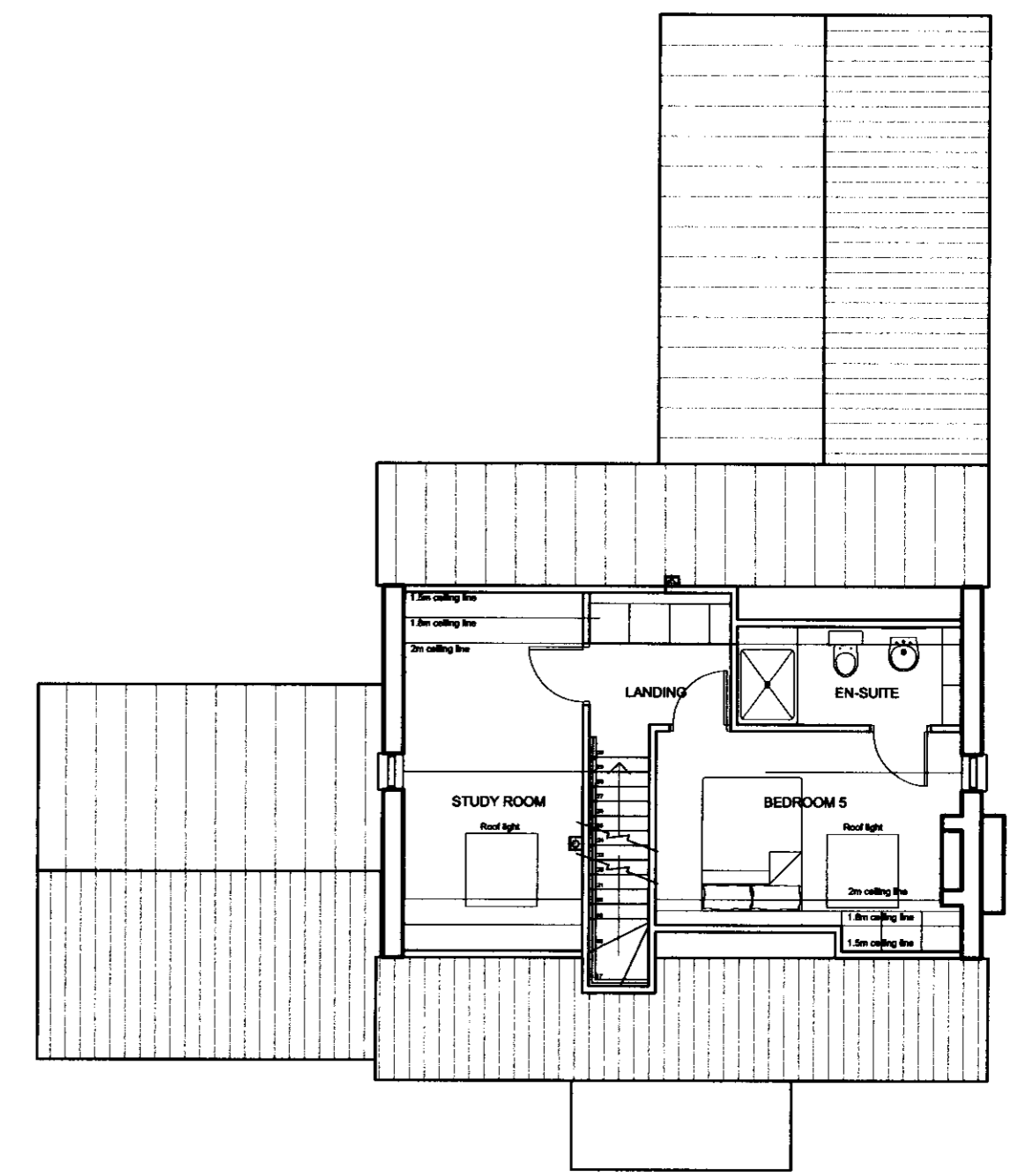

3 Proposed Second Floor
 (08) 004 1:100@A2

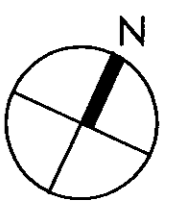

St. Gobain Ltd

Do not scale off this drawing - All dimensions and setting out to be verified on site. If in doubt contact the originator for clarification.

REV	DATE	DESCRIPTION	BY	CHKD
A	28.09.10	Updated for Detailed Planning Application	WTW	

NOTES:

AREA SCHEDULE	
Ground Floor	123 sq m
First Floor	70 sq m
Second Floor	40 sq m
Total Area	233 sq m (GIA)

PROJECT TITLE:
 Proposed Residential Development
 Kilvington

DRAWING TITLE:
 Proposed Floor Plans

SCALE: 1:100@A2

DATE: 21.04.10

CHURCH LUKAS
 PLANNING

This drawing is the property of CHURCH LUKAS. Copyright is reserved by them and the drawing is issued on the condition that it is not copied, reproduced, retained or disclosed to any unauthorised person, either wholly or in part without the consent in writing of.